

FARRIS, HANSEN, & ASSOCIATES, INC.
ENGINEERING, ARCHITECTURE, SURVEYING
7 RIDGWAY COURT - P.O. BOX 437, ELKHORN, WISCONSIN, 53121
PHONE: (414) 723-2098 FAX: (414) 723-5886
PLAT OF SURVEY

LOT 3 OF BLOCK 2 OF WISE & NELSON N. SIDE ADD.

LOCATED IN PART OF THE NORTH OF THE NW 1/4
OF SECTION 33, TOWN 1 NORTH, RANGE 15 EAST,
VILLAGE OF SHARON, WALWORTH COUNTY, WISCONSIN

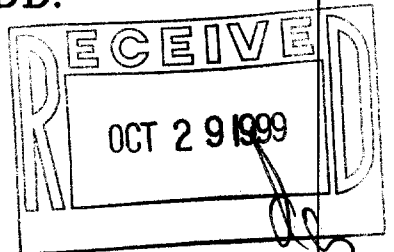

- WORK ORDERED BY -
KENNETH CADY
1162 WHITETAIL BLVD
BARABOO, WI. 53913

○ = FOUND IRON PIPE STAKE
● = SET IRON REBAR STAKE
(xxx) = RECORDED AS

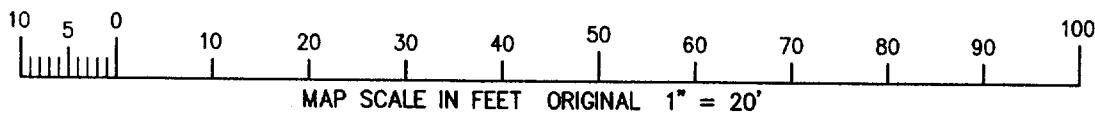
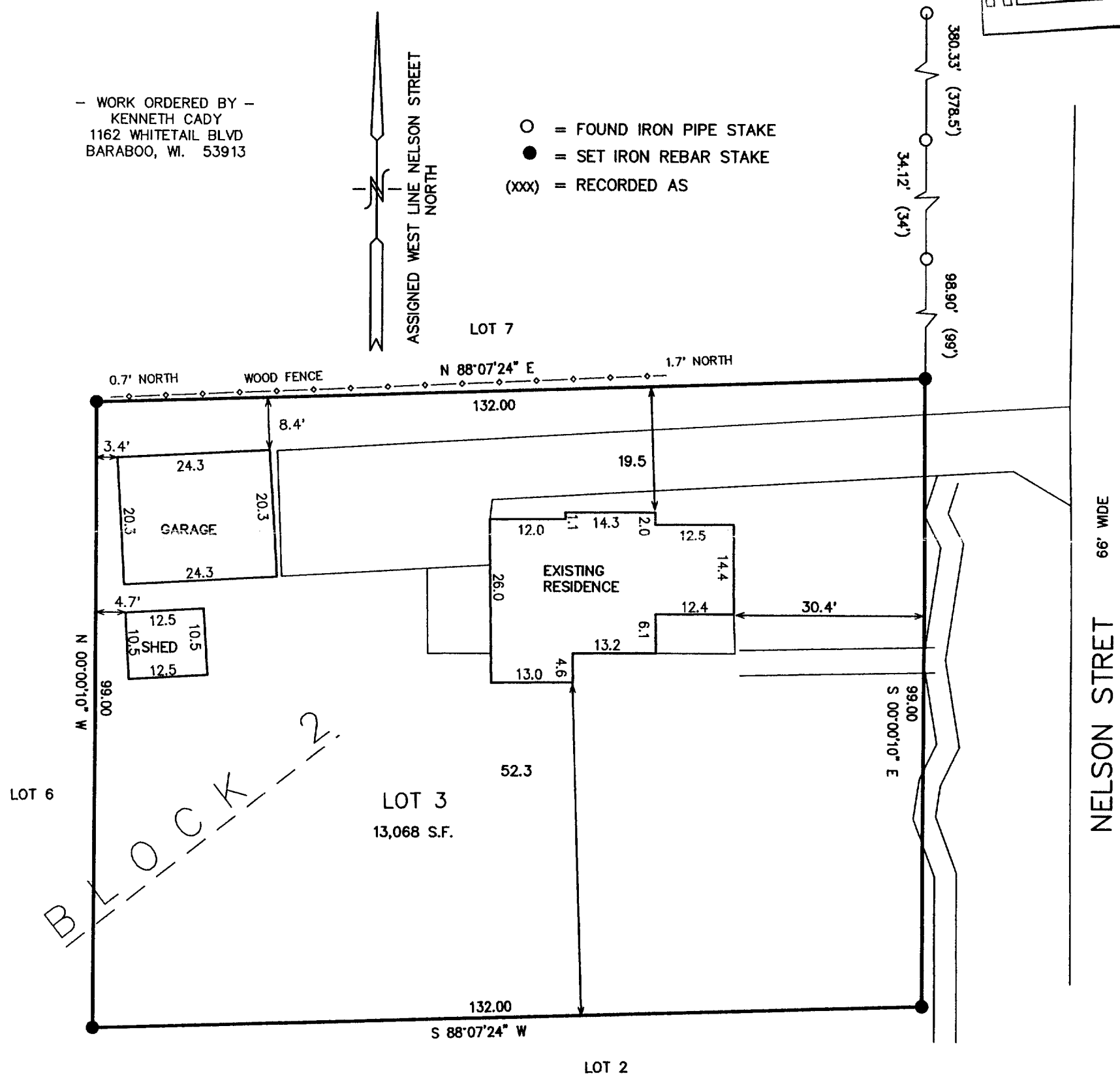

NOTE: COPIES OF THIS MAP TO WHICH THE FOLLOWING CERTIFICATE WILL APPLY SHOW
SURVEYOR'S ORIGINAL SEAL AND SIGNATURE IN RED INK. COPIES BY ANY OTHER MEANS MAY HAVE ALTERATIONS
WHICH DO NOT REPRESENT THE SURVEYOR'S WORK PRODUCT.

I HEREBY CERTIFY THAT THE ABOVE DESCRIBED PROPERTY HAS BEEN SURVEYED UNDER MY DIRECTION AND THAT THE
ABOVE MAP IS A TRUE REPRESENTATION THEREOF AND SHOWS THE SIZE AND LOCATION OF THE PROPERTY AND ITS
EXTERIOR BOUNDARIES. THIS SURVEY IS MADE FOR THE USE OF THE PRESENT OWNERS OF THE PROPERTY, AND
ALSO THOSE WHO PURCHASE, MORTGAGE, OR GUARANTEE THE TITLE THERETO WITHIN ONE YEAR FROM THE DATE
HEREOF.

DATED: 9/28/99

Peter S. Gordon
PETER S. GORDON R.L.S. 2101

PROJECT 5396
DATE: 09/27/1999
SHEET 1 OF 1

UWNA-18

008-331